**Stonevale Pty Ltd T/as**
ASN. 44 086 410 326
ACN. 086 410 326
Reg No. 11178

WA KIT HOMES

# Birchmont Executive

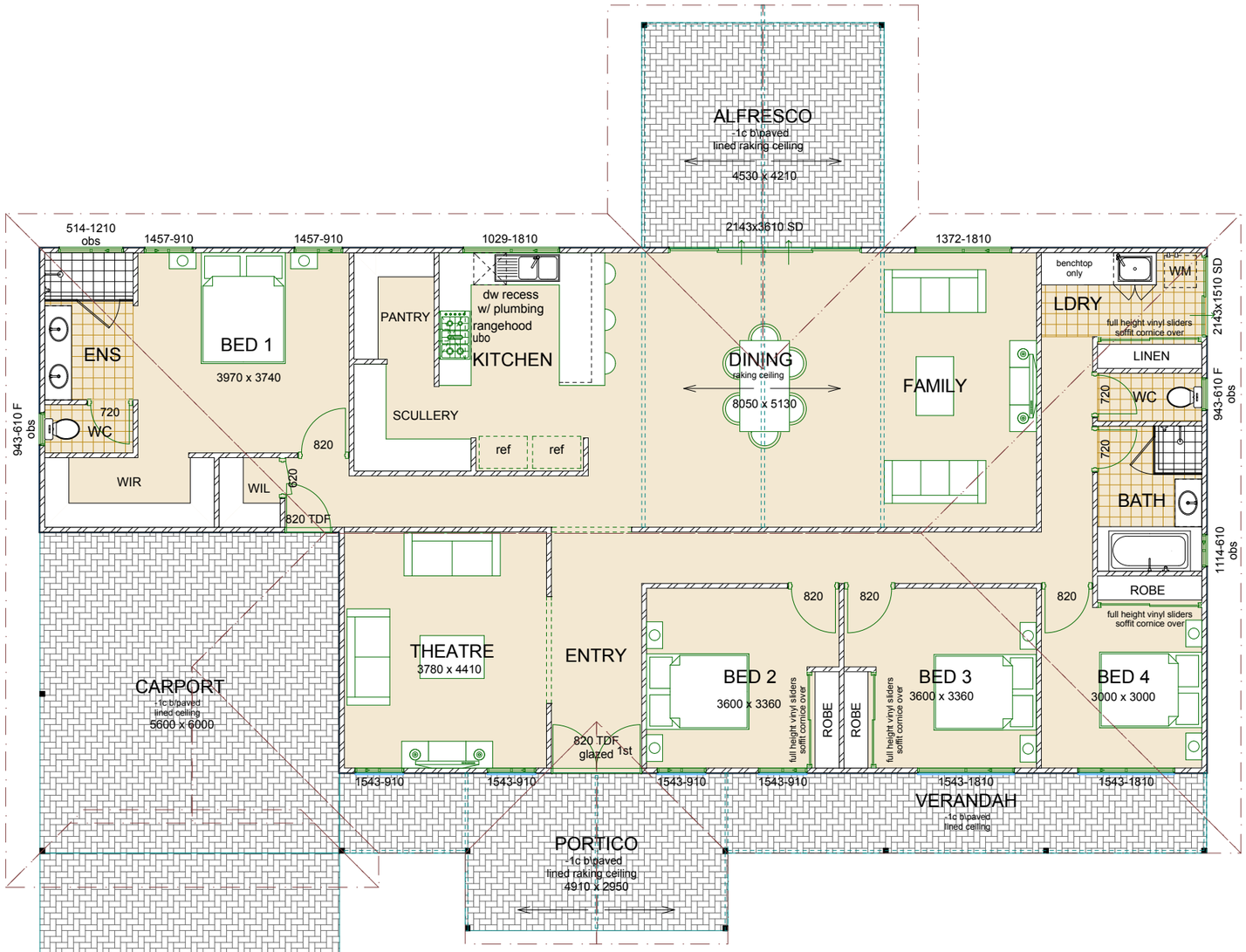


| | |
|---|---|
| Roof on Flat | 312.47 |
| Roof on Pitch | 344.00 |

| | |
|---|---|
| Perimeter | |
| House | 63.240 |

House Area

| | Zone Name | Area |
|---|---|---|
| 1 | House | 188.76 |
| 2 | Garage | 33.60 |
| 3 | Verandah | 31.43 |
| 4 | Alfresco | 19.07 |
| | | 272.86 m² |

**Copyright WA Kit Homes 2022**
This plan is the sole property of "WA Kit Homes" and must not be used without written permission from WA Kit Homes

**Stonevale Pty Ltd T/as**
ABN. 44 086 410 326
ACN. 086 410 326
Reg No. 11178

WA KIT HOMES

# Birchmont Executive

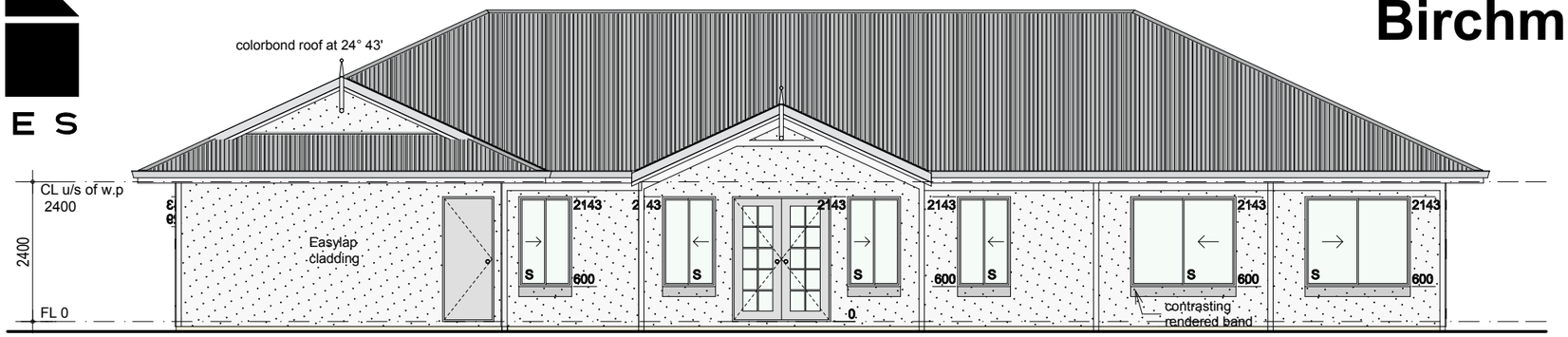


Elevation 1

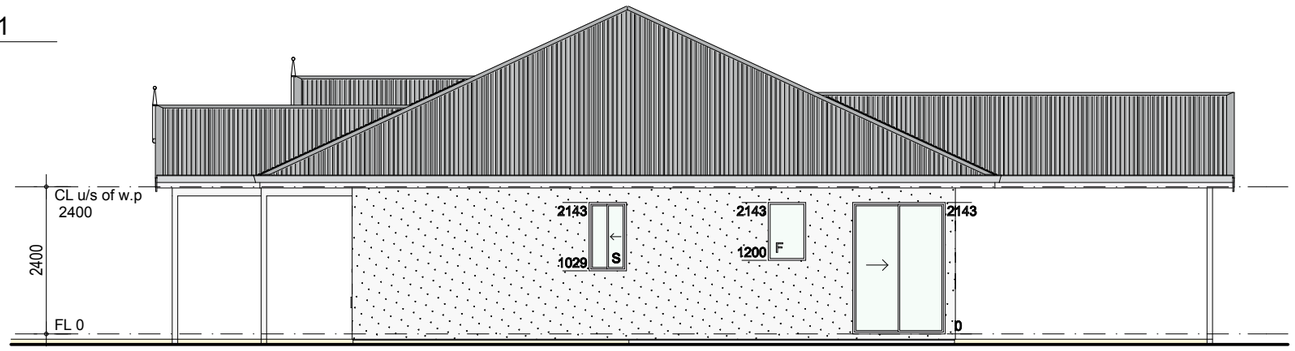


Elevation 2

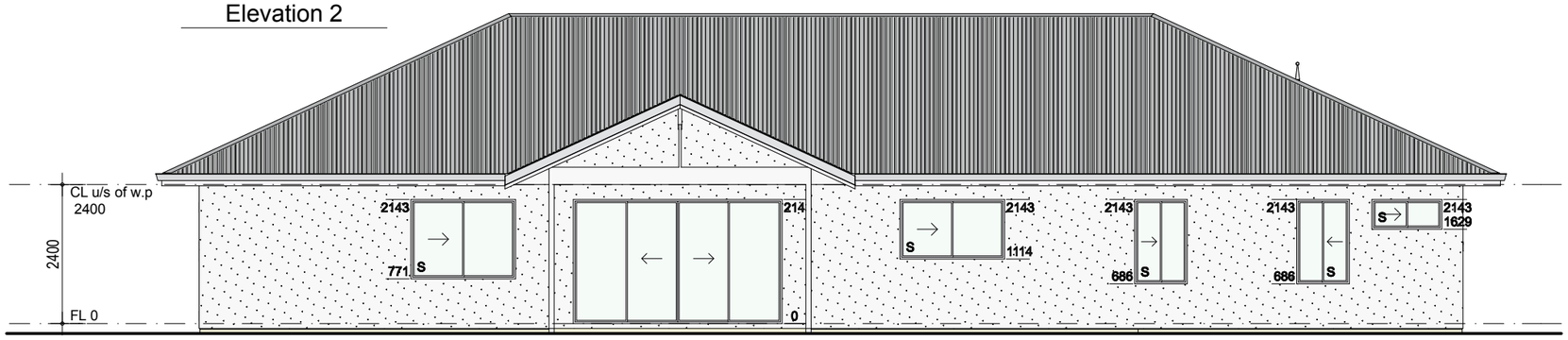


Elevation 3

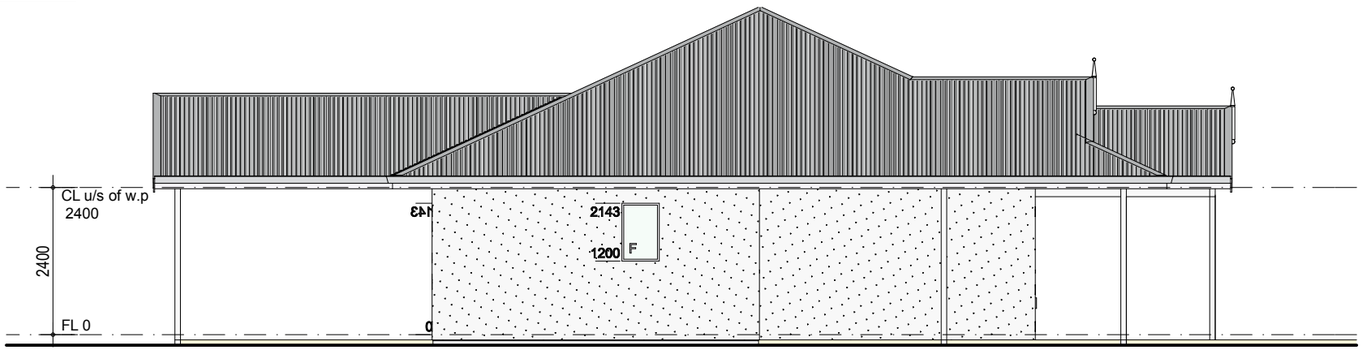


Elevation 4

**Copyright WA Kit Homes 2022**
This plan is the sole property of "WA Kit Homes" and must not be used without written permission from WA Kit Homes